

EASTERN
TABLETOP

CURVED HUB



Introducing the Curved HUB

A New Perspective,
Curved to Perfection!
It's the HUB Reimagined.



ALL-IN-ONE CRUVE HUB FRAME SETUP

ONE STEP FOLDING



CURVED HUB FRAME
#ST5200

DROP-IN
FUNCTION
TILES

PVD XYLO
Frame Colors

HIGH
MOBILITY

HOOK-ON PANELS
Choice Of Panel Colors

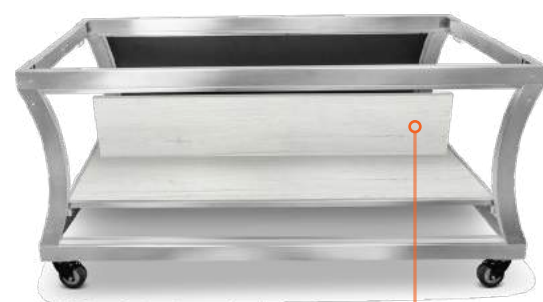
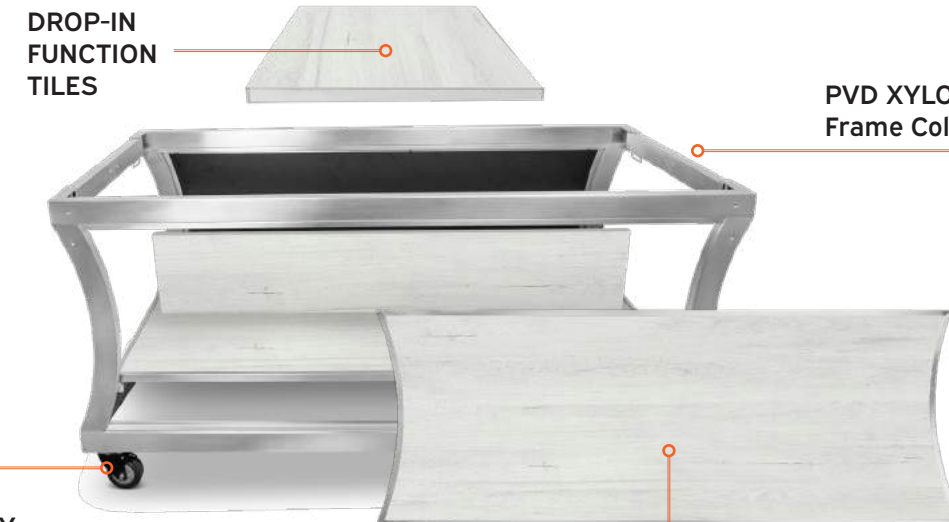

FLIP & GO DISH RACK



WATER RESISTANCE BODY



CURVE SIDE PANELS

HUB FUNCTION TILES

SQUARE COOKING INDUCTION
#ST5917BIND

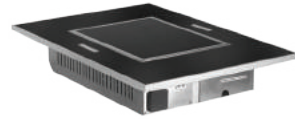

DOUBLE ROUND WARMING INDUCTION
#ST59802INDNB



SINGLE ROUND WARMING INDUCTION
#ST59801INDNB



OMELETTE STATION
#ST59380TB



WOODEN BUTCHER BLOCK
#ST5975WB



CUTTING BOARD
#ST5920CB

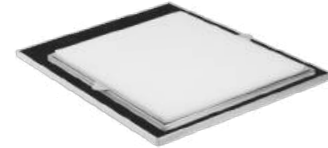

EcoServe- SINGLE ROUND WARMER
#EB1804B



EcoServe- DOUBLE INDUCTION WARMER
#EB1803B



EcoServe- GN WARMER
#EB1807B



OUT-OF-THE-BOX
#ST5711W



DROP-IN ICE BIN
#ST5925DIB



RAISED ICE BIN
#ST5930BIB



PLATE REGULATOR
#ST5972PR



HOT PLATE
#ST5970HT



FORM & FUNCTION Combined in the Curved HUB Experience

All original HUB tiles fit the curved collection, with many function tiles to choose from!



Watch live video for this product.

TILES & PANELS

CURVED HUB FRAME
#ST5200



**CAPTURE THE CURVE WITH EXCITING
PANEL COLOR OPTIONS.**

Create a stimulating guest experience.

Tiles

Curved Front Panel

Curved Side Panels

(Tiles are Reversible)

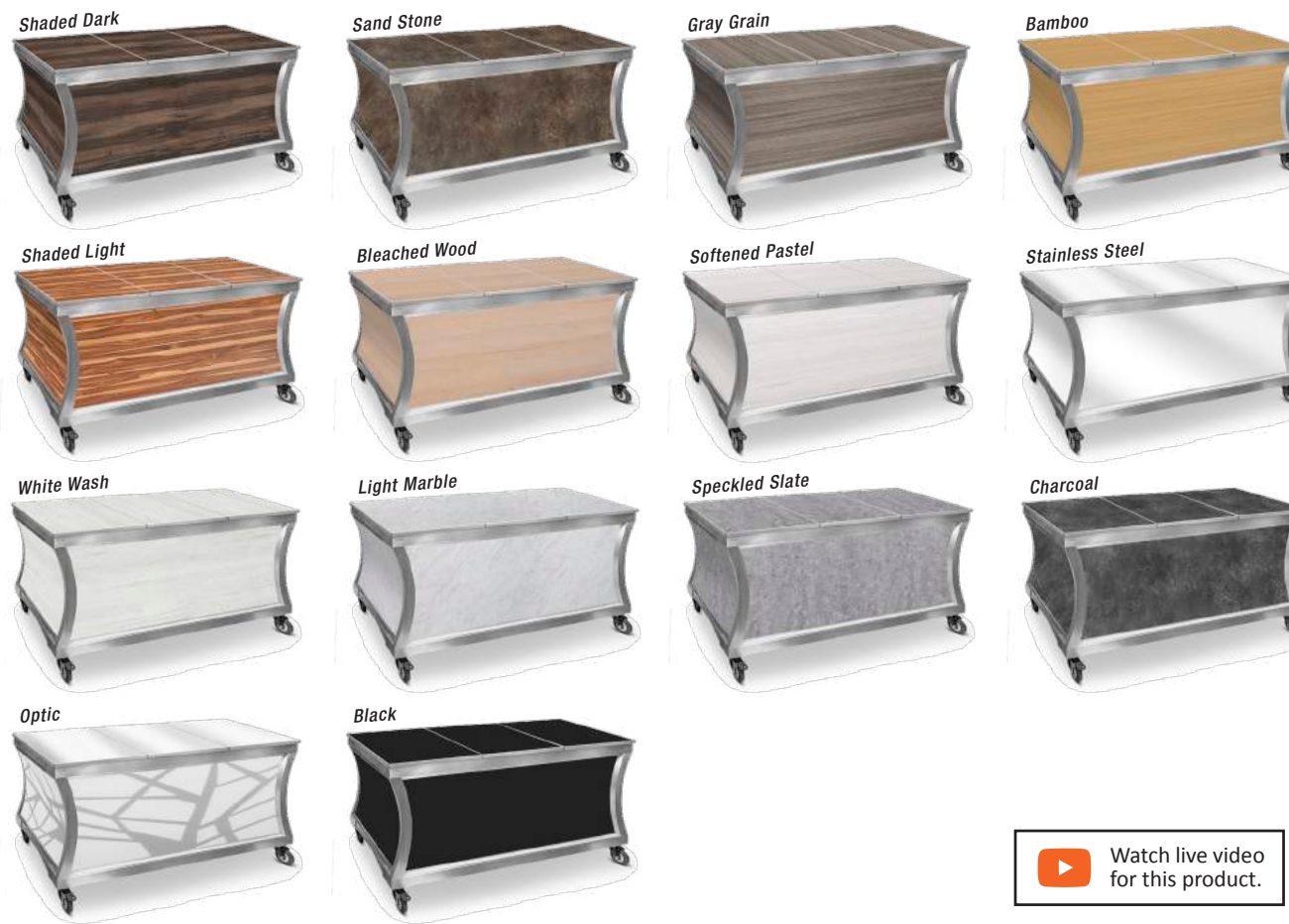

 Watch live video for this product.

CURVE YOUR EXPECTATIONS

The single buffet tile Bulge Cart provides a seamless connection between two HUBS.

The Ultimate Multitasker:

Raw Bar & Cocktail Bar In One



CONNECTING THE CURVE

Seamless Expansion with the Bulge Cart



BULGE CART
White Wash #ST5265W



 Watch live video for this product.



CURVE MEETS WOW:
Updated HUB with Show-Stopping
Out-of-the-Box Backwall

THE BRIDGE THAT CONNECTS THE CURVED HUB EXPERIENCE!

A Buffet Panorama,
Curved Tables Bring it All Together.



FROM ACTION TO BUFFET!

Form, Function & Flair Smoothly Flow in Every Setup



EASTERN

TABLETOP



Corporate Headquarters, Showroom & Warehouse:

Eastern Tabletop Manufacturing Company Inc.
50 Ingham Avenue
Bayonne NJ 07002

Telephone:

1-718-240-9595

Toll Free:

1-888-422-4142

Email:

sales@easterntabletop.com

Visit www.EasternTableTop.com for full product details.

REVO

COLLECTION

EASTERN
TABLETOP



From Grill to Chill

IT'S THE ALL-IN-ONE REVO COLLECTION



ONE BASE, ENDLESS POSSIBILITIES.

THE REVO-LUTIONARY BUFFET SOLUTION: Revolving Around Your Needs

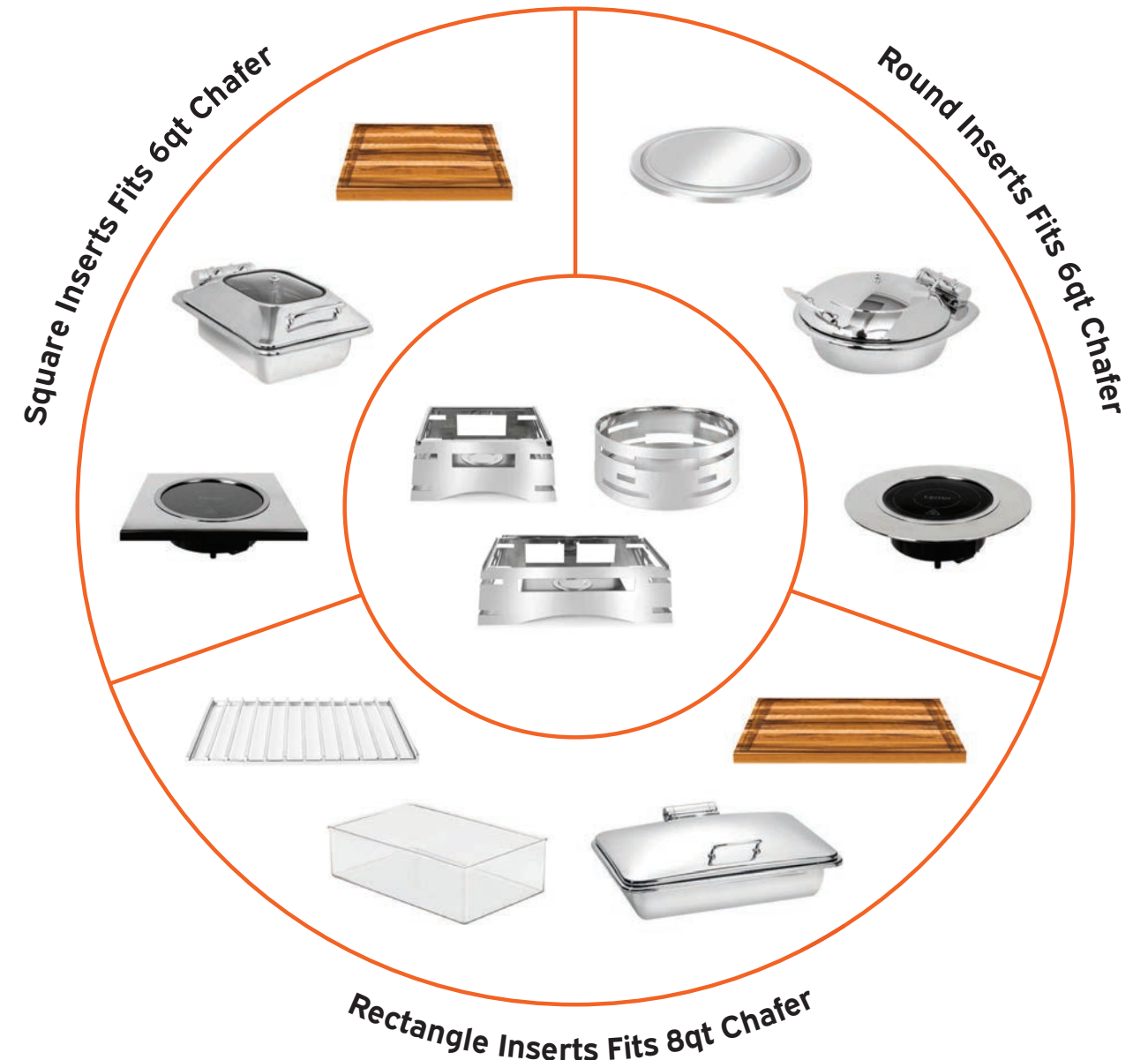

POLISHED STAINLESS STEEL STANDS

*All stands are also available in brushed stainless steel.



TAPERED TALL SQUARE STAND
#32274

Top: 15 1/8" L x 14 1/8" W Bottom: 16 5/8" L x 15 5/8" W
Height: 10"



TAPERED SHORT SQUARE STAND
#32273

Top: 15 1/8" x 14 1/8" Bottom: 16 5/8" x 15 5/8"
Height: 7" H



TAPERED TALL ROUND STAND
#32278

Top: 16 3/4" D Bottom: 18 3/4" D
Height: 10" H



TAPERED SHORT ROUND STAND
#32279

Top: 16 3/4" D Bottom: 18 3/4" D
Height: 7" H



TAPERED TALL RECTANGLE STAND
#32275

Top: 22" x 14 1/8" Bottom: 23 7/8" x 16"
Height: 10" H



TAPERED SHORT RECTANGLE STAND
#32276

Top: 22" x 14 1/8" Bottom: 23 7/8" x 16"
Height: 7" H

XYLO COLOR STANDS

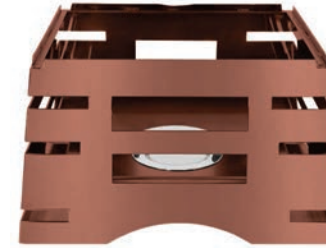

TAPERED TALL SQUARE STAND COPPER
#32274CP



TAPERED SHORT SQUARE STAND COPPER
#32273CP

COPPER



TAPERED TALL ROUND STAND BRONZE
#32278RZ



TAPERED SHORT ROUND STAND BRONZE
#32279RZ

BRONZE



TAPERED TALL RECTANGLE STAND BLACK
#32275MB



TAPERED SHORT RECTANGLE STAND BLACK
#32276MB

BLACK

From Stainless Steel...

To Sophisticated XYLO Colors

SQUARE STAND | POLISHED STAINLESS STEEL

*All stands are also available in brushed stainless steel.

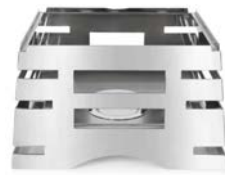

TAPERED TALL SQUARE STAND
#32274



TAPERED SHORT SQUARE STAND
#32273



5-STAR SQUARE CHAFER - GLASS | 6qt
#3934G



5-STAR SQUARE CHAFER | 6qt
#3934



4-STAR SQUARE CHAFER - GLASS | 6qt
#3914G



4-STAR SQUARE CHAFER | 6qt
#3914



SQUARE INDUCTION
#3229IND
13 3/4 X 13 7/8



SQUARE GRILL
#32273GT
13 3/4 X 13 7/8



SQUARE GRIDDLE
#32273AT
13 3/4 X 13 7/8



SQUARE BUTCHER BLOCK
#32273W



#3914



#32273GT



#32273AT



#32273W



#32273



#3229IND



Mix, Match & Reimagine

Revo's Versatile Collections For Limitless Setups

ROUND STAND | POLISHED STAINLESS STEEL

*All stands are also available in brushed stainless steel.



TAPERED TALL ROUND STAND
#32278



TAPERED SHORT ROUND STAND
#32279



5-STAR ROUND CHAFER - GLASS | 6qt
#3938G



5-STAR ROUND CHAFER | 6qt
#3938



4-STAR ROUND CHAFER - GLASS | 6qt
#3918G



4-STAR ROUND CHAFER | 6qt
#3918



ROUND INDUCTION
#32241IND
16 1/4" D



ROUND GRILL
#32279GT
16 1/4" D



ROUND GRIDDLE
#32279AT
16 1/4" D



ROUND BUTCHER BLOCK
#32279W



ROUND ICE BIN
#32278IB

RECTANGLE STAND | POLISHED STAINLESS STEEL

*All stands are also available in brushed stainless steel.



TAPERED TALL RECTANGLE STAND
#32275



TAPERED SHORT RECTANGLE STAND
#32276



5-STAR RECTANGLE CHAFER - GLASS | 8qt
#3935G



5-STAR RECTANGLE CHAFER | 8qt
#3935



4-STAR RECTANGLE CHAFER - GLASS | 8qt
#3915G



4-STAR RECTANGLE CHAFER | 8qt
#3915



RECTANGLE INDUCTION
#32256IND
22 1/2" x 14 3/4"



WATER PAN ADAPTOR
#32275ADW
22 1/2" x 14 3/4"



RECTANGLE GRILL
#32276GT
21 3/4" x 13 x 3/4"



RECTANGLE GRIDDLE
#32276AT
21 3/4" x 13 x 3/4"



RECTANGLE BUTCHER BLOCK
#32276W



RECTANGLE ICE BIN
#32275IB



Watch live video for this product.

Build Your Perfect Buffet;

Revo's Modular Bases & Inserts For Endless Combinations



 Watch live video for this product.

Watch live video
for this product.

Revo Chafer Stands & LeXus Risers Make the Ultimate Duo

It's a Match Made in Culinary Heaven!



REVO Combos | RECTANGLE STAND

Rectangle Stand | Short

322066IND - Rectangle Stand + Adaptor + Cooking Induction #806IND

322061IND - Rectangle Stand + Adaptor + 600W Induction #801IND

322063IND - Rectangle Stand + Adaptor + 300W Induction #803IND

32206GT - Rectangle Stand + Grill

32206AT - Rectangle Stand + Griddle

32206W - Rectangle Stand + Butcher Block

Rectangle Riser | Tall

32205 - Rectangle Stand + 5-Star Crown Vessel

32215 - Rectangle Stand + 4-Star Vessel

32205IB - Rectangle Stand + Ice Bin

32205ADW - Rectangle Stand + Water Pan Adaptor

REVO Combos | SQUARE STAND

Square Stand | Short

322031IND - Square Stand + Adaptor + 600W Induction #801IND

322033IND - Square Stand + Adaptor + 300W Induction #803IND

32203GT - Square Stand + Grill

32203AT - Square Stand + Griddle

32203W - Square Stand + Butcher Block

Square Stand | Tall

32204 - Square Stand + 5-Star Crown Vessel

32214 - Square Stand + 4-Star Vessel

REVO Combos | ROUND STAND

Round Riser | Short

322091IND - Round Stand + Adaptor + 600W Induction #801IND

322093IND - Round Stand + Adaptor + 300W Induction #803IND

32209GT - Round Stand + Grill

32209AT - Round Stand + Griddle

32209W - Round Stand + Butcher Block

Round Riser | Tall

32208 - Round Stand + 5-Star Crown Vessel

32218 - Round Stand + 4-Star Vessel

32208IB - Round Stand + Ice Bin

Corporate Headquarters, Showroom & Warehouse:

Eastern Tabletop Manufacturing Company Inc.
50 Ingham Avenue
Bayonne NJ 07002

Telephone:
1-718-240-9595

Toll Free:
1-888-422-4142

Email:
sales@easterntabletop.com

Visit www.EasternTableTop.com for full product details.



Watch live video
for this product.

EASTERN
TABLETOP



Ideas & Outlook



EASTERN

TABLETOP



THE Buffet

EXPERIENCE



TREASURE TROVE

Multipurpose Station

MODEL #ST9600

Closed: 35 1/2" x 35 1/2" x 78 3/4"

Open: 27 1/2" x 70 7/8" x 78 3/4"

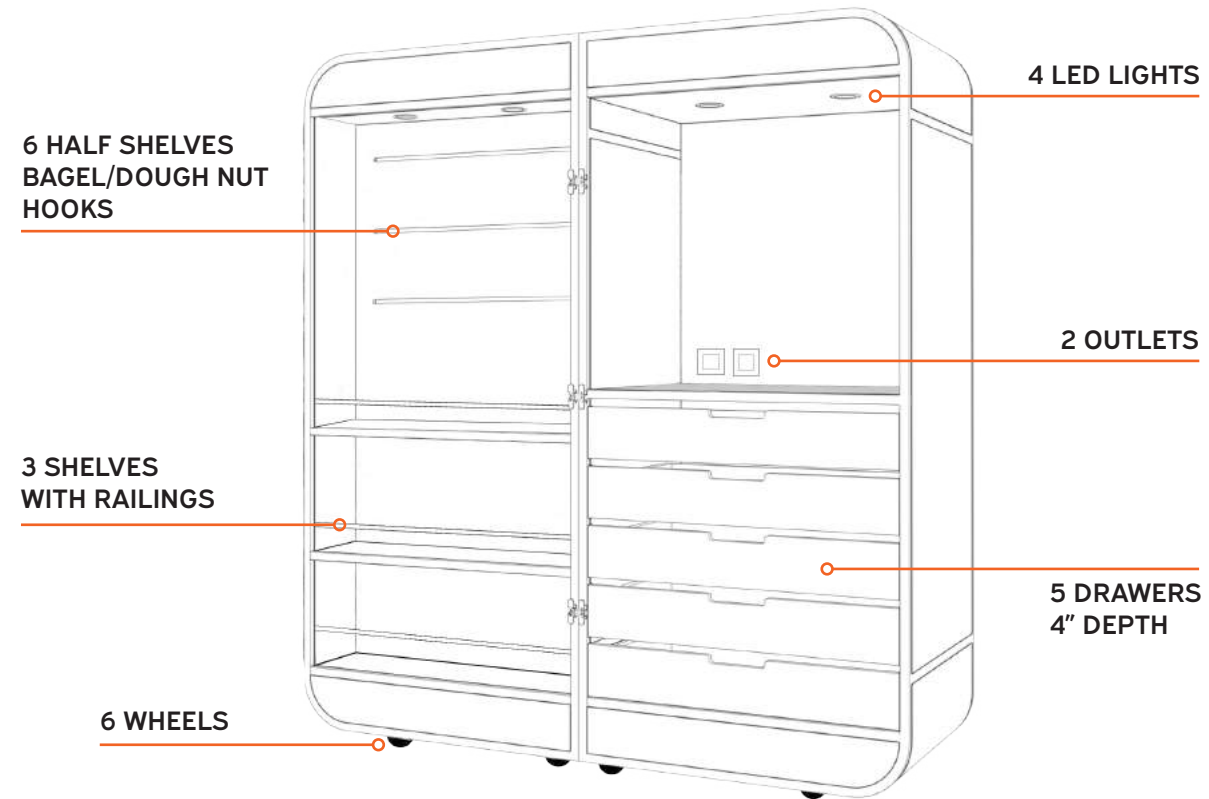

Panels & Frame are available in a wide variety of finishes and XYLO color options.



THE ARCH

Display Stand



MODEL #ST4330
41" x 23" x 78 3/4"
Stainless Steel, 5 Levels

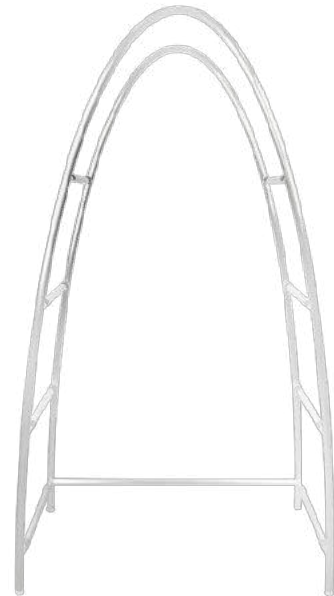

MODEL #ST4320
37" x 23" x 67 1/2"
Stainless Steel, 4 Levels

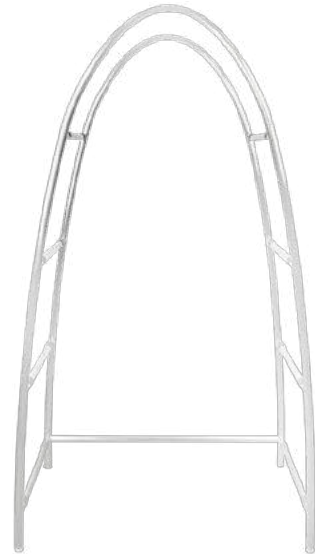

MODEL #ST4310
37" x 23" x 64 1/2"
Stainless Steel, 4 Levels

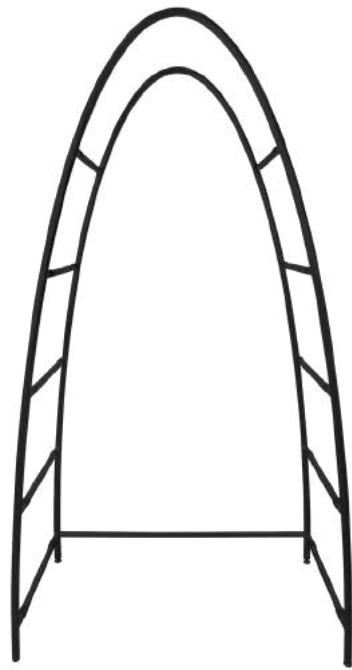

MODEL #ST4330MB
41" x 23" x 78 3/4"
Black, 5 Levels

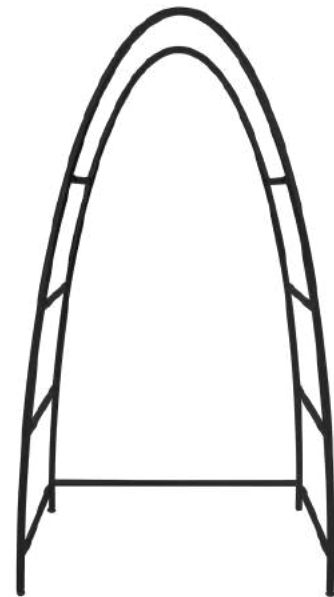

MODEL #ST4320MB
37" x 23" x 67 1/2"
Black, 4 Levels

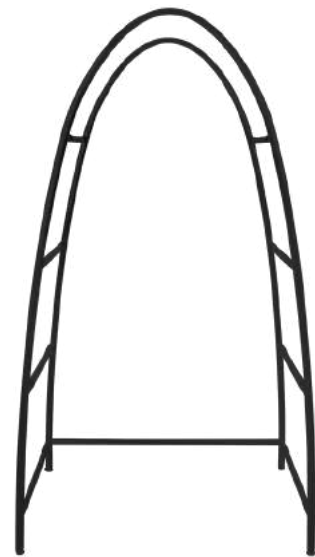

MODEL #ST4310MB
37" x 23" x 64 1/2"
Black, 4 Levels



THE ARCH

Display Stand

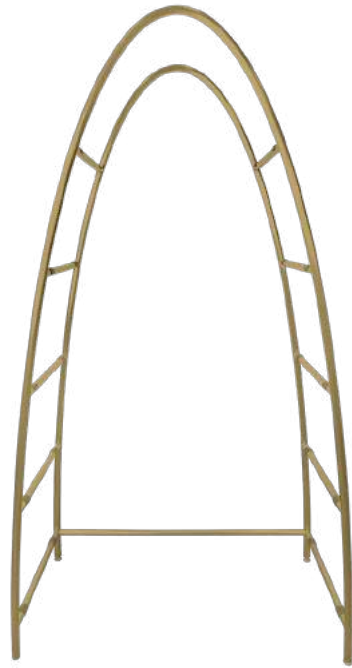

MODEL #ST4330RZ
41" x 23" x 78 3/4"
Bronze, 5 Levels

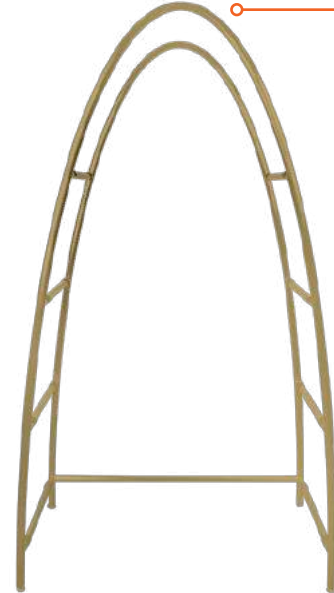

MODEL #ST4320RZ
37" x 23" x 67 1/2"
Bronze, 4 Levels

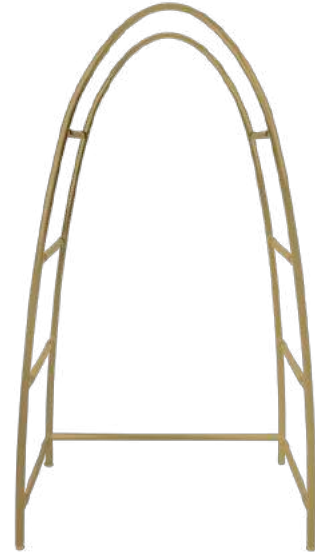

MODEL #ST4310RZ
37" x 23" x 64 1/2"
Bronze, 4 Levels

XYLO POWDER
COATING
AVAILABLE

SOLID ONE PIECE
CONSTRUCTION

SHELVES
SELF-STORE
WITHIN UNIT

NESTS FOR
STORAGE

SHELVES
PROTECTED WITH
STAINLESS STEEL
EDGING

MODEL #ST4300

SET OF 3 STAINLESS STEEL,
NESTING DISPLAYS, 4 OR 5 LEVELS,
SHELVES IN WOOD LAMINATE WITH
STAINLESS STEEL-EDGE ROUND CORNERS.

SET OF 3 EXTENDS FROM 3' TO 15' OF DISPLAY.

MODEL #ST4300MB | Black

MODEL #ST4300RZ | Bronze

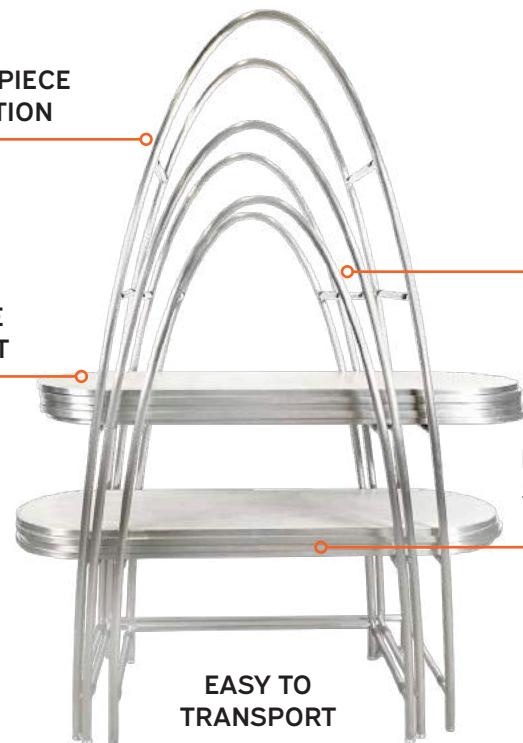

EASY TO
TRANSPORT



BUGGY CART

Mobile Display

MODEL #BC6800
BUGGY CART

MODEL #BC6820
BUGGY CART + CANOPY
+ ICE CREAM TILES

70 7/8" x 31 1/2" x 33 1/2"
Height with canopy: 82 5/8"

CANOPY EASILY SLIDES
ONTO FRAME AND FOLDS
FOR STORAGE

INDOOR OR OUTDOOR USE

INTERCHANGEABLE
TILES

ALL TERRAIN WHEELS

LOCKING CASTERS



The Buggy: Where every
occasion is a smooth ride.

Corporate Headquarters, Showroom & Warehouse:

Eastern Tabletop Manufacturing Company Inc.
50 Ingham Avenue
Bayonne NJ 07002

Telephone:

1-718-240-9595

Toll Free:

1-888-422-4142

Email:

sales@easterntabletop.com

Visit www.EasternTableTop.com for full product details.

EASTERN
TABLETOP

EASTERN

TABLETOP



EASTERN
TABLETOP

LIGHTED LEVELS





LIGHTED LEVELS

Let your food shine.

[Watch live video for this product.](#)



Watch live video
for this product.



RISE ABOVE THE ORDINARY

- 3 Riser Sizes
- 2 Height Levels
- Lighted & Non-Lighted Risers
- Flat & Angled Tray Position

SETTING THE STAGE FOR FLAVOR

Lighted Levels - Glow Up Your Buffet



- All risers are fashioned to match the standardized sizes of Gastronome food pans, which are widely employed in food service.
- All risers are available with or without LED lighting, Mix & Match.
- Connect risers with shelf connectors for an elegant buffet look.
- Risers can be flipped to achieve increased elevation.
- Risers are crafted to securely support trays in both flat and angled positions.
- Can be utilized as a warm or cold buffet.
- Risers fit a standard size food pan or waterless eco pan.

 Watch live video for this product.



TRAYS + PANS

An eagle-eyed peek at the laminate trays & boards snugly perched on the risers.



“Design is not just what it looks like and feels like. Design is how it works.” - Steve Jobs

- Waterproof
- Reinforced corners
- Wood Look - Laminate Quality
- Riser available in XYLO finish
- Deep tray and Flat shelves available

LIGHTED LEVELS | RISERS, SHELVES, TRAYS



Rectangle Tall Lighted Riser #8800LS
Rectangle Tall Non-Lighted Riser #8806S
21 3/8" x 13 3/8" x 11 3/8"H



Rectangle Short Lighted Riser #8803LS
Rectangle Short Non-Lighted Riser #8809S
21 3/8" x 13 3/8" x 6"H



Rectangle Shelf #8853GG
21 3/8" x 13 3/8" x 3/4"H



Rectangle Tray #8850GG
21 3/8" x 13 3/8" x 1 1/2"H (ID)



Narrow Lighted Tall Riser #8802LS
Narrow Non-Lighted Tall Riser #8808S
21 3/8" x 7 7/8" x 11 3/8"H



Narrow Short Lighted Riser #8805LS
Narrow Short Non-Lighted Riser #8811S
21 3/8" x 7 7/8" x 6"H



Narrow Shelf #8855GG
21 3/8" x 7 7/8" x 3/4"H



Narrow Tray #8852GG
21 3/8" x 7 7/8" x 1 1/2"H (ID)



Square Tall Lighted Riser #8801LS
Square Tall Non-Lighted Riser #8807S
13 3/8" x 11" x 11 3/8"H



Square Short Lighted Riser #8804LS
Square Short Non-Lighted Riser #8810S
13 3/8" x 11" x 6"H



Square Shelf #8854GG
13 3/8" x 11" x 3/4"H



Square Tray #8851GG
13 3/8" x 11" x 1 1/2"H (ID)

LIGHTED LEVELS | CONNECTORS, PANS, COVERS

Tall Shelf Connector #8895
23" x 11 3/4" x 4"H



Flipped Connector

Deep Shelf Connector #8896
23" x 11 3/4" x 8"H



Flipped Connector



Frosted Acrylic Plastic Shelves (Connector sold separately)
Rectangle #8880AC - 21 3/8" x 13 3/8" x 3/8"H
Narrow #8882AC - 21 3/8" x 7 7/8" x 3/8"H
Square #8881AC - 13 3/8" x 11" x 3/8"H



Porcelain Food Pan
8Qt. #PFP115
4Qt. #PFP117
2/4 #PFP116



Acrylic Hinged Roll Top Lid Cover
#8886ACL
21 9/16" X 13 11/16" x 9 1/2"H



Acrylic Clear Insert Ice Bin
#8887IB
20" X 12" x 6"H



Induction #8885IND
21 3/8" x 13 3/8" x 3/4"H



LIGHTED LEVELS COMBOS | FULL SIZE RECTANGLE RISER

Full Size Rectangle Riser | Tall | Lighted

8700LSG - Riser + Shelf
8701LTG - Riser + Tray
8702LAC - Riser + Acrylic Shelf
8703LP - Riser + Porcelain Pan
8704LIND - Riser + Shelf + Round Induction

Full Size Rectangle Riser | Short | Lighted

8731LSG - Riser + Shelf
8732LTG - Riser + Tray
8733LAC - Riser + Acrylic Shelf
8734LP - Riser + Porcelain Pan
8735LIND - Riser + Shelf + Round Induction

Full Size Rectangle Riser | Tall | Non-Lighted

8700SG - Riser + Shelf
8701TG - Riser + Tray
8702AC - Riser + Acrylic Shelf
8703P - Riser + Porcelain Pan
8704IND - Riser + Shelf + Round Induction

Full Size Rectangle Riser | Short | Non-Lighted

8731SG - Riser + Shelf
8732TG - Riser + Tray
8733AC - Riser + Acrylic Shelf
8734P - Riser + Porcelain Pan
8735IND - Riser + Shelf + Round Induction

LIGHTED LEVELS COMBOS | SQUARE RISER

Square Riser | Tall | Lighted

8721LSG - Riser + Shelf
8722LTG - Riser + Tray
8723LAC - Riser + Acrylic Shelf
8724LP - Riser + Porcelain Pan

Square Riser | Short | Lighted

8751LSG - Riser + Shelf
8752LTG - Riser + Tray
8753LAC - Riser + Acrylic Shelf
8754LP - Riser + Porcelain Pan

Square Riser | Tall | Non-Lighted

8721SG - Riser + Shelf
8722TG - Riser + Tray
8723AC - Riser + Acrylic Shelf
8724P - Riser + Porcelain Pan

Square Riser | Short | Non-Lighted

8751SG - Riser + Shelf
8752TG - Riser + Tray
8753AC - Riser + Acrylic Shelf
8754P - Riser + Porcelain Pan

LIGHTED LEVELS COMBOS | NARROW RISER

Narrow Riser | Tall | Lighted

8711LSG - Riser + Shelf
8712LTG - Riser + Tray
8713LAC - Riser + Acrylic Shelf
8714LP - Riser + Porcelain Pan

Narrow Riser | Short | Lighted

8741LSG - Riser + Shelf
8742LTG - Riser + Tray
8743LAC - Riser + Acrylic Shelf
8744LP - Riser + Porcelain Pan

Narrow Riser | Tall | Non-Lighted

8711SG - Riser + Shelf
8712TG - Riser + Tray
8713AC - Riser + Acrylic Shelf
8714P - Riser + Porcelain Pan

Narrow Riser | Short | Non-Lighted

8741SG - Riser + Shelf
8742TG - Riser + Tray
8743AC - Riser + Acrylic Shelf
8744P - Riser + Porcelain Pan

Corporate Headquarters, Showroom & Warehouse:

Eastern Tabletop Manufacturing Company Inc.
50 Ingham Avenue
Bayonne NJ 07002

Telephone:

1-718-240-9595

Toll Free:

1-888-422-4142

Email:

sales@easterntabletop.com

Visit www.EasternTableTop.com for full product details.

EASTERN
TABLETOP



EASTERN

Powered by EcoBurner



Easily switch from **HOT**
to **COLD** service
using EcoBurners
to heat or Cool Packs to chill

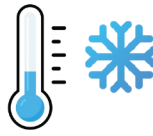

Product Features

- Fits 36 x GN1/1 gastronom pans
- Holds up to:
 - 128 x 10.5" dinner plates (max height 1.4") or
 - 64 x 10.5" dinner plates (max height 2.8") or
 - 216 x 8" appetiser plates (max height 1.4") or
 - 108 x 8" appetiser plates (max height 2.8")
- Warming and cooling system
- Functions as normal while mobile
- Heat boost pre-service function
- Textured Stainless Steel & Insulated
- Heavy duty castor rollers
- Heavy duty door handle
- Wrap around handrail
- Rubber bump rails on all corners
- Doors can be fully opened for easy loading and unloading
- Glass vision panels on both doors
- Foot pedal door opening
- All inner rails removable for cleaning
- Self draining design
- Built-in thermometer
- No electricity required, Powered by the EcoBurner
- Warming temp: 158°F. Boost temp: 185°F approx.
- Cooling: Hold below 40°F for minimum of 6 hours

Dimensions

External (WxLxH): 42.1" x 33" x 75.3"
Internal (WxLxH): 34.2" x 27.4" x 63"

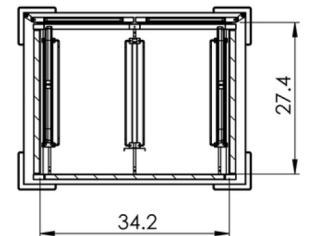
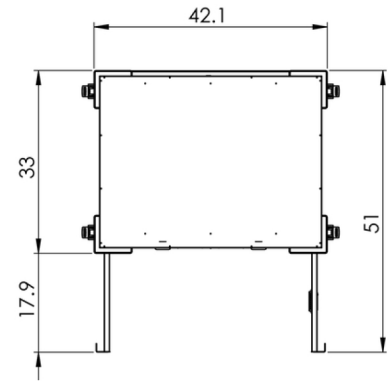
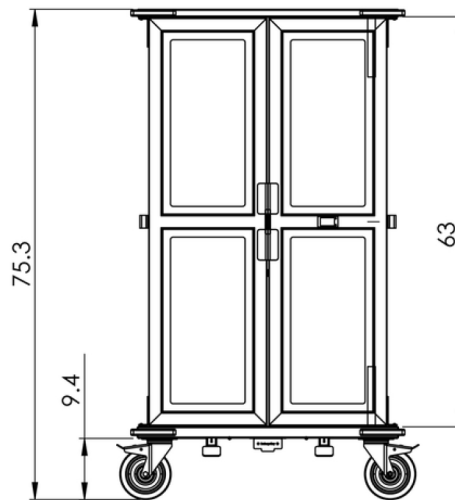

- Powered by up to 6 EcoBurners for the warming function.
- 3 or 4 burners used initially during warming; additional burners can be added for a heat boost before service.
- EcoBurners clip into place, providing stability during operation.
- Heat is directed into a vertical chamber, creating a stack effect that circulates warm air around the Hotbox via venting points.
- Even heat distribution achieved through controlled venting and air buoyancy
- EcoBurners are adjustable during service and can be removed or added as needed and safety features remain functional while in use.

HOT

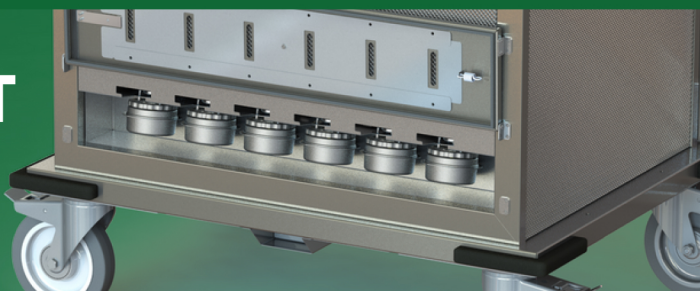

COLD

- EcoBurner Cool packs provide cooling.
- Frozen Phase Change Material (PCM) units keep the Hotbox below 40°F for at least 6 hours.
- Reusable Cool Packs also work with EcoServe GN1.

